

SURVEY REPORT

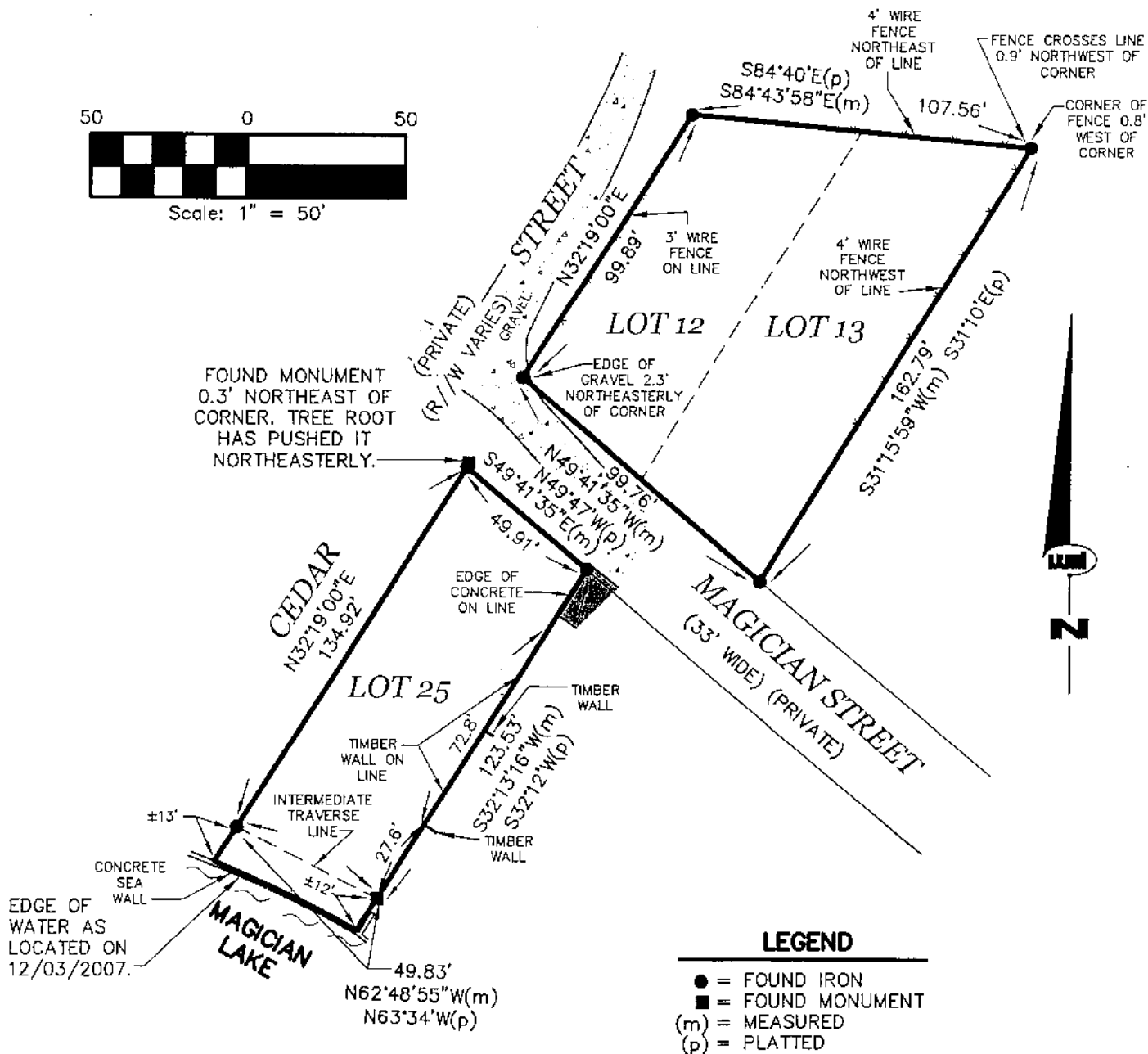
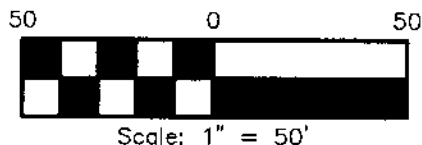

LOTS 12, 13 AND 25, "KROHNE'S PENINSULA," BEING A SUBDIVISION IN THE NORTHEAST FRACTIONAL QUARTER OF SECTION 4, TOWNSHIP 5 SOUTH, RANGE 16 WEST, SILVER CREEK TOWNSHIP, CASS COUNTY, MICHIGAN, ACCORDING TO THE PLAT THEREOF RECORDED IN LIBER 1-D OF PLATS, PAGE 197, CASS COUNTY RECORDS.

SUBJECT TO ANY AND ALL EASEMENTS AND RESTRICTIONS OF RECORD, OR OTHERWISE.

SUBJECT TO ANY FACTS THAT MAY BE DISCLOSED IN A FULL AND ACCURATE TITLE SEARCH.

THIS SURVEY WAS PERFORMED WITH AN ACCURACY THAT IS NOT LESS THAN REQUIRED BY THE MINIMUM STANDARDS OF PRACTICE FOR PROFESSIONAL SURVEYING IN MICHIGAN

SECTION 4 T. 5 S.