

CERTIFICATE OF SURVEY

LAND SITUATED IN THE NORTHWEST QUARTER OF SECTION 29, TOWNSHIP 6 SOUTH, RANGE 12 WEST, FABIVS TOWNSHIP, SAINT JOSEPH COUNTY, MICHIGAN, DESCRIBED AS:

LOTS 6, 7, AND 28, "GRAND VIEW" ACCORDING TO THE PLAT THEREOF, AS RECORDED IN VOLUME 1 OF PLATS, PAGE 15, AND LOT 13, "DUDD'S SUBDIVISION" ACCORDING TO THE PLAT THEREOF, AS RECORDED IN VOLUME 4 OF PLATS, PAGE 43.

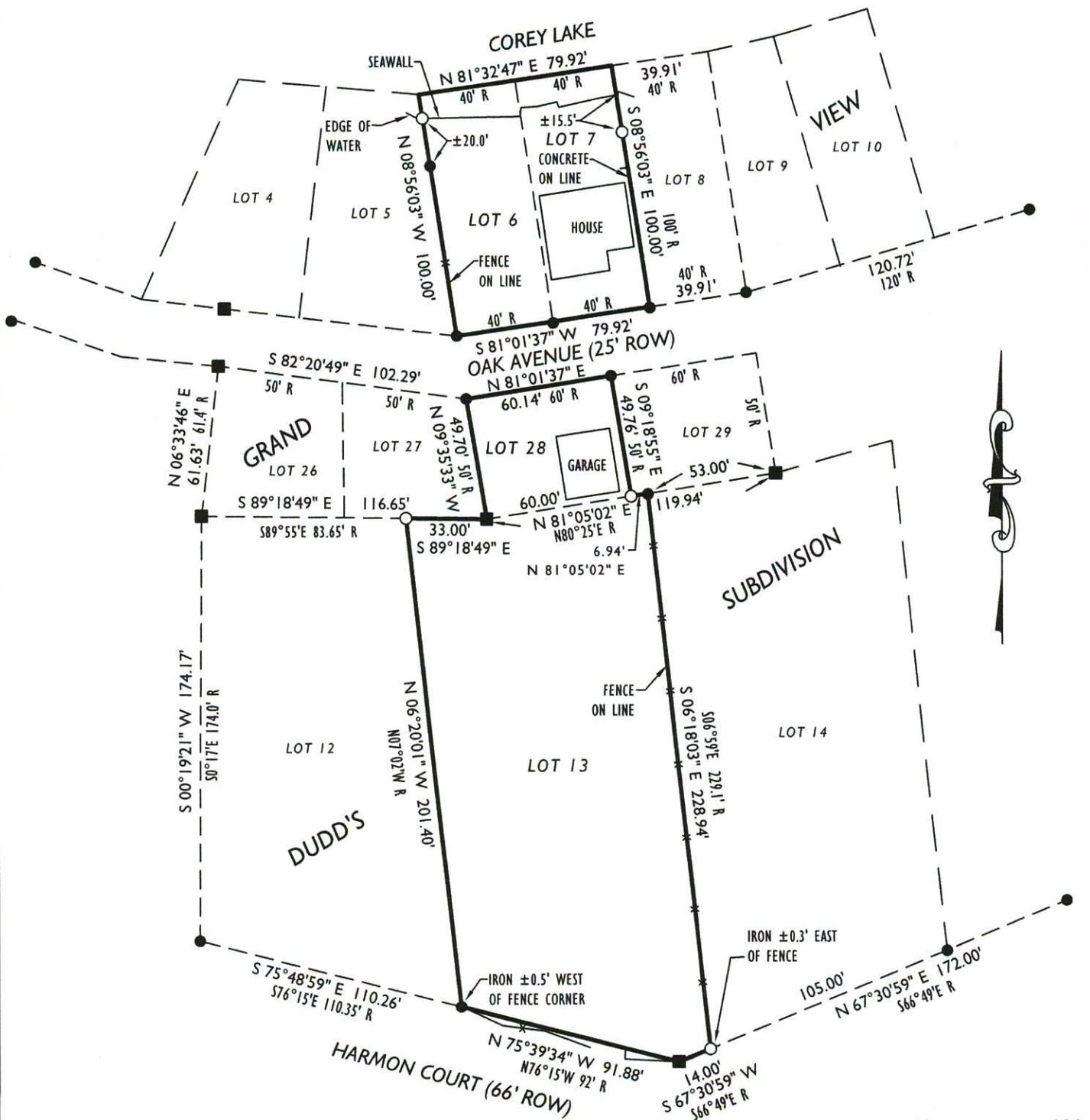

LEGEND

- = FOUND IRON
- = SET IRON
- = FOUND CONCRETE MONUMENT
- R = RECORD

BEARING BASIS IS MICHIGAN STATE PLANE COORDINATE SYSTEM, SOUTH ZONE.

ALL BEARINGS AND DISTANCES ARE FIELD MEASURED UNLESS OTHERWISE NOTED.



CLIENT: PAUL ROMANETZ
 ADDRESS: 11288 & 11300 OAK AVENUE
 JOB #: 18072
 DATE: 9-5-2018
 SCALE: 1" = 60'
 DRAWN BY: DO
 TC:

I, DUSTIN J. OTTO, A PROFESSIONAL SURVEYOR IN THE STATE OF MICHIGAN HEREBY CERTIFY THAT THIS SURVEY WAS MADE BY ME OR UNDER MY DIRECT SUPERVISION.

[Handwritten Signature]
 DUSTIN J. OTTO